

Readington Twp. Hiking and Equestrian Trails Map

Open Space Advisory Board – November 4th, 2024

Readington Township Trails

1. Cushetunk Woods (Van Horne Rd.)
2. Cushetunk Nature Preserve Loop (937 US 22 East)
3. Lt. Dale Haver - Whitehouse Greenway (Old Highway)
4. Senior Walkway (Cor. Railroad & James)
5. Cushetunk Mountain (Pickell Park)
6. Lachenmayr (Roosevelt Rd.)
7. Bouman-Stickney Loop (114 Dreahook Rd.)
8. Stanton-Round Mtn. Loop (Stanton Rd.)
9. Dobozyński - Round Mtn. Loop (Woods Church Rd.)
10. The River Trail (Deer Path Park, W. Woodschurch Rd.)
11. Cole Rd Greenway –West (Cole Rd.)
12. Cole Rd. Greenway – East (Cole Rd.)
13. Pleasant Run Greenway (Pleasant Run & Hoagland Rds.) and Arman's Trail ext. (End of Van Neste Rd.)
14. Lazy Brook Greenway (Summer Rd.)
15. Forest Hill (Forest Hill Dr.)
16. Holland Brook Headwaters (Dreahook Rd.)
17. Summer Rd. Park Paved Mile Loop
18. Chambers Brook Preserve – Gallo Trail (Ridge Rd.)
19. Rocky Road Trail (Indian Purchase)
20. Saums Farm Trail (Rockafellows Mill Rd.)
21. White Oak Trail (Coddington Rd)

Hunterdon County Trails

22. Cushetunk Mtn. Res. (106 Old Mountain Rd.)
23. Round Mtn -Buell Trail (100 Foothill Rd.)
24. Deer Path Park Pathways (W. Woodschurch Rd.)
25. So.Branch–Woodfern (Higginsville Rd)
26. So.Branch-Wings (Deer Path Rd)
27. Park HQ - Arboretum (1020 Highway 31)
28. So.Branch Res–Stanton Sta. (30 Stanton Sta. Rd.)
29. Echo Hill Park (41 Lilac Drive)

Nearby Trails

Somerset County

30. Clover Hill Park / So Branch WMA (19 Clover Hill Rd.)
31. South Branch Preserve - Blackpoint Rd, Neshanic Sta.
32. South Branch Preserve – Elm St, Neshanic Sta.

State of New Jersey

40. Round Valley Rec Area (Lebanon-Stanton Rd.)

Tewksbury Township

50. Whittemore Wildlife Sanctuary (Rockaway Rd., Oldwick)
51. Rockaway Creek Preserve (*Trail in Planning*)

Clinton Township

60. Windy Acres (Corporate Drive near E. Main St.)

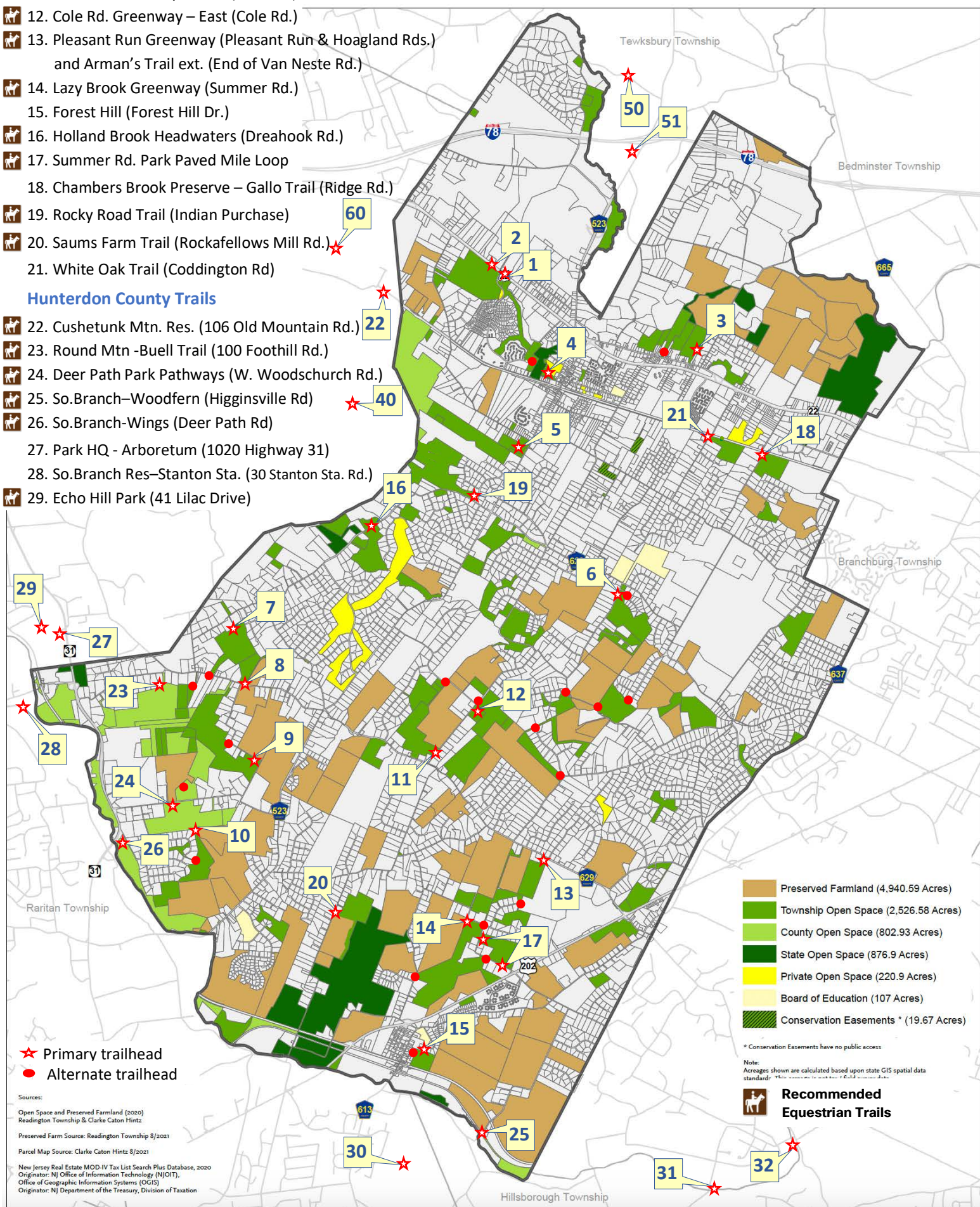

Open Space: 4,553.98 Acres
Preserved Farmland: 4,940.59 Acres
Open Space & Farmland: 9,494.57 Acres

Map Base and Acreage Totals
Clarke Caton Hintz July 2024

Open Space and Preserved Farmland
LOCATION: Readington Township, Hunterdon County, NJ